

JUVENILE OFFENSES CHARGED 2001

DELINQUENT AND PETTY OFFENSES

OFFENSE	MALE	FEMALE	TOTAL
ALCOHOL OFFENSE	114	61	175
ASSAULT	24	4	28
BURGLARY	30	6	36
CONTRIBUTING	2	0	2
CRIMINAL DAMAGE TO PROPERTY	31	2	33
CRIMINAL SEXUAL CONDUCT	6	0	6
CURFEW VIOLATION	6	7	13
DISORDERLY CONDUCT	32	14	46
DOMESTIC ASSAULT	7	1	8
ESCAPE/FLEE POLICE	1	0	1
FALSE NAME/INFORMATION TO POLICE	2	3	5
FORGERY	1	3	4
HUNTING/FISHING VIOLATIONS	4	0	4
INDECENT EXPOSURE	5	0	5
INTERFERE WITH 911 CALL	1	0	1
ISSUE WORTHLESS CHECKS	1	0	1
LITTERING	1	0	1
LOITERING	1	0	1
MALICIOUS PUNISHMENT OF A CHILD	1	0	1
NEGLIGENT FIRES	1	0	1
OBSCENE PHONE CALL	0	2	2
OBSTRUCT LEGAL PROCESS	3	1	4
POSSESSION OF DRUG PARAPHERNALIA	18	3	21
POSSESSION OF MARIJUANA	10	1	11
RECEIVING STOLEN PROPERTY	7	1	8
ROBBERY	1	0	1
SHOPLIFTING	23	11	34
TAMPER WITH MOTOR VEHICLE	5	1	6
TERRORISTIC THREATS	3	1	4
THEFT (PETTY MISDEMEANOR)	3	1	4
THEFT (MISDEMEANOR)	34	9	43
THEFT (GROSS MISDEMEANOR)	13	1	14
THEFT (FELONY)	11	4	15
THEFT OF MOTOR VEHICLE	7	1	8
TOBACCO OFFENSE	24	3	27
TRESPASS	3	3	6
VIOLATION OF PROTECTION ORDER	2	2	4
WEAPONS OFFENSE	3	0	3
WEAPON ON SCHOOL GROUNDS	1	0	1
TOTAL 2001	442	146	588
TOTAL 2000	512	195	707
TOTAL 1999	567	258	825

JUVENILE OFFENSES CHARGED 1991 - 2001

DELINQUENT AND PETTY OFFENSES

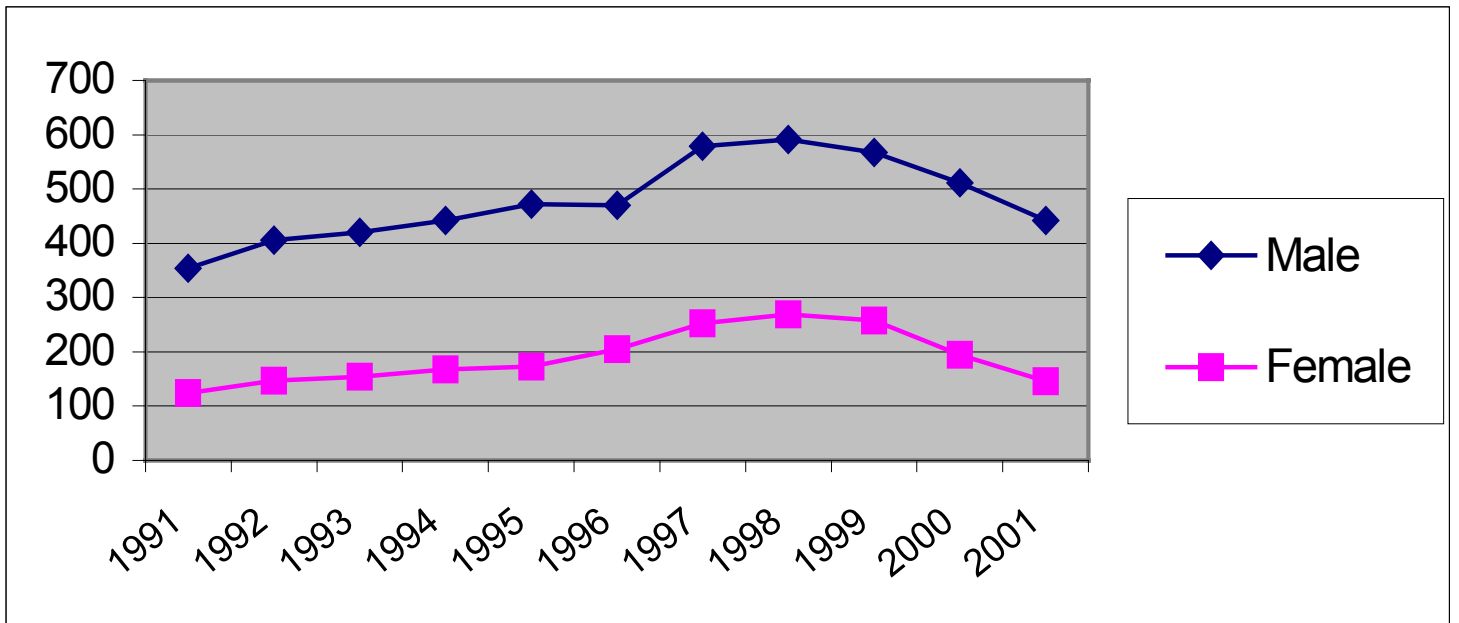

JUVENILE OFFENSES CHARGED 2001

TRAFFIC

OFFENSE	MALE	FEMALE	TOTAL
CARELESS DRIVING	7	0	7
CRIMINAL VEHICULAR OPERATION	0	0	0
DRIVING AFTER SUSPENSION	6	0	6
DRIVING UNDER THE INFLUENCE	1	0	1
LEAVING SCENE OF ACCIDENT	2	2	4
MISCELLANEOUS TRAFFIC OFFENSES	25	6	31
NO DRIVER'S LICENSE	17	6	23
NO INSURANCE	7	1	8
SPEEDING	11	3	14
TRAFFIC/SNOWMOBILE	1	0	1
TRAFFIC/WATER	7	0	7
TOTAL 2001	84	18	102
TOTAL 2000	122	29	151
TOTAL 1999	126	39	165

JUVENILE OFFENSES CHARGED 1991 - 2001

TRAFFIC

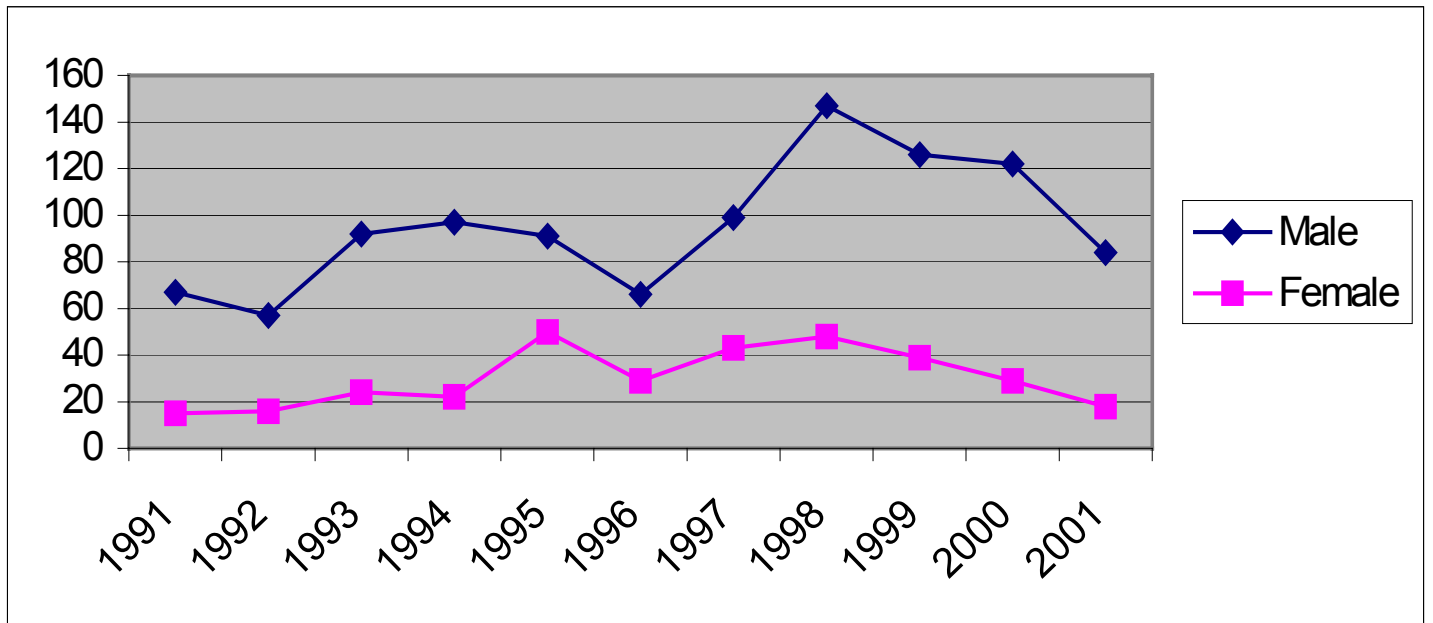

TOP JUVENILE OFFENSES

2001

OFFENSE	MALE	FEMALE	TOTAL
ALCOHOL OFFENSE	114	61	175
DISORDERLY CONDUCT	32	14	46
THEFT (MISDEMEANOR)	34	9	43
BURGLARY	30	6	36
SHOPLIFTING	23	11	34
CRIMINAL DAMAGE TO PROPERTY	31	2	33
TRAFFIC (MISDEMEANOR)	25	6	31
ASSAULT	24	4	28
TOBACCO USE	24	3	27
NO DRIVER'S LICENSE	17	6	23

JUVENILE OFFENDER AGE REPORT

2001

AGE	MALE	FEMALE	TOTAL
TEN	1	0	1
ELEVEN	4	0	4
TWELVE	4	3	7
THIRTEEN	7	1	8
FOURTEEN	17	3	20
FIFTEEN	21	13	34
SIXTEEN	32	14	46
SEVENTEEN	63	18	81
EIGHTEEN	61	21	82
TOTAL 2001	210	73	283

JUVENILE CHARGES FILED 2001

DELINQUENT/PETTY/TRAFFIC

TYPE	MALE	FEMALE	TOTAL
DELINQUENT OFFENSES	270	63	333
PETTY OFFENSES	172	83	255
TRAFFIC	84	18	102
TOTAL 2001	526	164	690
TOTAL 2000	634	224	858
TOTAL 1999	693	297	990

JUVENILES PLACED ON PROBATION 2001*

TYPE	MALE	FEMALE	TOTAL
PETTY MISDEMEANOR	13	10	23
MISDEMEANOR	137	46	183
GROSS MISDEMEANOR	24	3	27
FELONY	38	12	50
TOTAL 2001	212	71	283
TOTAL 2000	182	63	244
TOTAL 1999	194	91	285

*Unduplicated Offenders Placed on Probation

JUVENILE SOURCE OF OFFENDERS REPORT

2001

SOURCE OF CLIENT	MALE	FEMALE	TOTAL
BATTLE LAKE POLICE DEPARTMENT	4	0	4
BECKER COUNTY SHERIFF'S OFFICE	11	5	16
CASS COUNTY SHERRIF'S OFFICE	3	0	3
CLAY COUNTY SHERIFF'S OFFICE	7	3	10
CROW WING COUNTY SHERIFF'S OFFICE	0	1	1
DETROIT LAKES POLICE DEPARTMENT	1	0	1
DODGE COUNTY SHERIFF'S OFFICE	1	0	1
DOUGLAS COUNTY SHERIFF'S OFFICE	8	8	16
FERGUS FALLS POLICE DEPARTMENT	136	47	183
GRANT COUNTY SHERIFF'S OFFICE	4	0	4
HENNING POLICE DEPARTMENT	3	1	4
MN DEPT OF NATURAL RESOURCES	5	0	5
MN HIGHWAY PATROL	13	1	14
NEW YORK MILLS POLICE DEPARTMENT	19	5	24
STATE OF NORTH DAKOTA	1	1	2
OTTER TAIL COUNTY SHERIFF'S OFFICE	75	30	105
PARKERS PRAIRIE POLICE DEPARTMENT	11	0	11
PELICAN RAPIDS POLICE DEPARTMENT	31	16	47
PERHAM POLICE DEPARTMENT	23	10	33
PINE COUNTY SHERIFF'S OFFICE	0	1	1
RAMSEY COUNTY SHERIFF'S OFFICE	0	1	1
STEARNS COUNTY SHERIFF'S OFFICE	4	0	4
WADENA COUNTY SHERIFF'S OFFICE	13	7	20
WASHINGTON COUNTY SHERIFF'S OFFICE	0	1	1
TOTAL 2001	373	138	510
TOTAL 2000	510	194	704
TOTAL 1999	535	258	793

CHANGE DIRECTION - DRUG EDUCATION PROGRAM REFERRALS

2001

JUVENILES

AGE	MALE	FEMALE	TOTAL
12	0	0	0
13	1	0	1
14	3	4	7
15	2	3	5
16	10	12	22
17	18	11	29
18	14	13	27
TOTAL 2001	47	43	91
TOTAL 2000	65	55	120
TOTAL 1999	62	59	121

JUVENILES REFERRED BY CITY THEY LIVE IN

BATTLE LAKE	4
BLUFFTON	2
BROOKINGS, SD	1
CLITHERALL	4
DALTON	1
DEER CREEK	1
DENT	3
ELIZABETH	2
FERGUS FALLS	31
FRAZEE	3
NEW YORK MILLS	11
OTTERTAIL	1
PARKERS PRAIRIE	6
PELICAN RAPIDS	5
PERHAM	10
RICHVILLE	1
SEBEKA	2
UNDERWOOD	2
VERGAS	1
TOTAL	91

**KEYS TO INNERVISION
 COGNITIVE RESTRUCTURING PROGRAM**

2001

JUVENILES

<u>AGE</u>	<u>MALE</u>	<u>FEMALE</u>	<u>TOTAL</u>
12	0	0	0
13	0	0	0
14	0	0	0
15	2	0	2
16	1	0	1
17	1	2	3
18	2	0	2
	_____	_____	_____
TOTAL 2001	6	2	8
	=====	=====	=====
TOTAL 2000	5	6	11

JUVENILES REFERRED BY CITY THEY LIVE IN

FERGUS FALLS	6
HENNING	1
PELICAN RAPIDS	1
TOTAL	8

**JUVENILE DIVERSION PROGRAM
 TEEN TOBACCO AWARENESS SEMINAR REFERRALS**

2001

AGE	MALE	FEMALE	TOTAL
12	0	0	0
13	0	0	0
14	1	0	1
15	1	0	1
16	2	1	3
17	3	1	4
18	6	0	6
TOTAL 2001	13	2	15
TOTAL 2000	20	13	33
TOTAL 1999	25	19	44

JUVENILES REFERRED BY CITY THEY LIVE IN

BATTLE LAKE	1
DENT	1
FERGUS FALLS	2
NEW YORK MILLS	4
OTTERTAIL	4
PELICAN RAPIDS	1
PERHAM	1
WADENA	1
TOTAL	15

THEFT CLINIC REFERRALS

2001

AGE	MALE	FEMALE	TOTAL
10	0	0	0
11	0	0	0
12	2	2	4
13	1	1	2
14	5	1	6
15	4	4	8
16	6	3	9
17	6	5	11
18	6	2	8
TOTAL 2001	30	18	48
TOTAL 2000	30	21	51
TOTAL 1999	25	22	47

JUVENILES REFERRED BY CITY THEY LIVE IN

DALTON	2
DEER CREEK	1
DENT	2
ELIZABETH	1
FERGUS FALLS	11
FRAZEE	1
HENNING	3
HEWITT	1
NEW YORK MILLS	6
OTTERTAIL	5
PARKERS PRAIRIE	1
PELICAN RAPIDS	2
PERHAM	7
RICHVILLE	1
SEBEKA	2
UNDERWOOD	1
VERGAS	1
TOTAL	48

ADULT OFFENSES PLACED UNDER SUPERVISION 2001

OFFENSE	MALE	FEMALE	TOTAL
---------	------	--------	-------

ALCOHOL OFFENSE	11	6	17
ASSAULT	10	2	12
ASSAULT (DOMESTIC)	45	5	50
CHILD ENDANGERMENT	0	1	1
CONTRIBUTE TO DELINQUENCY	2	0	2
CRIMINAL DAMAGE TO PROPERTY	4	0	4
CRIMINAL SEXUAL CONDUCT	7	0	7
CRIMINAL VEHICULAR OPERATION/INJURY	1	0	1
DISORDERLY CONDUCT	3	3	6
DRIVING AFTER REVOCATION	20	6	26
DWI	95	19	114
FAIL TO REGISTER AS SEX OFFENDER	1	0	1
FALSE NAME TO PEACE OFFICER	2	1	3
FALSELY REPORTING A CRIME	0	1	1
FLEE POLICE	1	0	1
FORGERY	1	0	1
FURNISHING ALCOHOL TO MINOR	1	0	1
INTERFERE WITH 911 CALL	4	2	6
ISSUE WORTHLESS CHECKS	7	3	10
HARRASSMENT	1	0	1
HIT & RUN	0	1	1
LEAVE SCENE OF ACCIDENT	1	0	1
NO DRIVERS LICENSE	2	0	2
NO FISHING LICENSE	0	1	1
OBSTRUCT LEGAL PROCESS	2	0	2
OPEN BOTTLE	3	3	6
POSSESSION OF DRUG PARAPHERNALIA	3	0	3
POSSESSION OF MARIJUANA	3	1	4
REFUSE TO SUBMIT TO TESTING	11	0	11
TAMPER WITH MOTOR VEHICLE	1	0	1
THEFT (GROSS MISDEMEANOR)	2	3	5
THEFT (MISDEMEANOR)	1	4	5
TRAFFIC (MISDEMEANOR)	14	6	20
TRESPASS	2	2	4
VIOLATION OF ORDER FOR PROTECTION	12	0	12
WEAPONS OFFENSE	2	0	2
WRONGFULLY OBTAINING PUBLIC ASSIST	1	1	2
TOTAL 2001	276	71	347
TOTAL 2000	297	83	380
TOTAL 1999	205	64	269

**OTTER TAIL COUNTY
COURT SERVICES PROGRAMS FOR 2001**

OFF-CON DIVERSION PROGRAM:

Referrals made: 3 (2000 = 4; 1999 = 5)
Persons Accepted into the Program: 3 (2000 = 3; 1999 = 4)
Persons Rejected from the Program: 0 (2000 = 1; 1999 = 1)
Number of Persons Supervised During 2001: 4 (2000 = 7; 1999 = 10)

DISTRICT COURT REFERRALS:

Investigations Conducted: 31 (2000 = 24; 1999 = 30)
Gross Misdemeanor Bond Studies: 5 (2000 = 2; 1999 = 8)
Domestic Abuse Investigations: 65 (2000 = 61; 1999 = 43)
Accepted into Misdemeanant Diversion Program: 6 (2000 = 5; 1999 = 8)
Placed on Misdemeanor District Court Probation: 96 (2000 = 63; 1999 = 64)
Ages: 18-20 27
 21-30 31
 31-40 19
 41-50 14
 51-60 1
 61+ 4

Placed on Gross Misdemeanor District Court Probation: 99 (2000 = 87; 1999 = 45)
Ages: 18-20 9
 21-31 28
 31-41 30
 41-51 26
 51-61 5
 61+ 1

ELECTRONIC MONITORING:

Adults: 75* (2000 = 12; 1999 = 7)
*42 of the 75 were eligible for the REAM Grant Subsidy.

Juveniles: 0 (2000 = 1; 1999 = 2)

FINES:

Total Number of Juveniles Fined: 216 (2000 = 208; 1999 = 176)

Total Amount of Juvenile Fines Assessed: \$23,325.00 (2000 = \$28,304.60; 1999 = \$24,243.75)
Total Amount of Juvenile Fines Collected: \$12,483.00
A total of \$3,012.00 in fines was worked off through community service work.

**OTTER TAIL COUNTY
COURT SERVICES PROGRAMS FOR 2001
(CONTINUED)**

COMMUNITY SERVICE:

344 Juveniles:	8,099.00	Community Service Work Hours Assigned
	5,996.00	Community Service Work Hours Completed in Otter Tail County
	361.00	Community Service Work Hours Completed in Other Counties
43 Adults:	2119.00	Community Service Work Hours Assigned
	732.00	Community Service Work Hours Completed in Otter Tail County
	150.00	Community Service Work Hours Completed in Other Counties

A total of 10,218.00 community service work hours were assigned during 2001. A total of 6,728.00 community service work hours were supervised through Otter Tail County Court Services. A total of 511.00 community service hours were supervised for Otter Tail County by another county. (2000 = 9,870.60 hours assigned; 1999 = 12,281.50 hours assigned)

Department of Corrections Community Service Work Supervised by Otter Tail County Community Service Specialist:

27 Adults	3,042.00	Community Service Work Hours Assigned
	1,137.75	Community Service Work Hours Completed in Otter Tail County

JUVENILE JAIL REMOVAL PROJECT:

Number of Juveniles Held in the Temporary Hold Facility:

Delinquents:	32	(2000 = 20; 1999 = 24)
*CHIPS:	2	(2000 = 3; 1999 = 3) (*Child In Need of Protective Services)

A total of 34 juveniles were held in the Temporary Hold Facility.

JUVENILE RESTITUTION WORK PROGRAM:

Number of Juveniles Referred to Program: 16 (2000 = 9; 1999 = 28)

Number of Hours Worked: 1,197.42 (2000 = 453.09; 1999 = 1,782.51)

Amount Paid Out to Victims: \$5,087.35 (2000 = \$1,925.65; 1999 = \$7,575.67)

JUVENILE COMMITMENTS TO THE MINNESOTA COMMISSIONER OF CORRECTIONS: 0
 (2000 = 0)
 (1999 = 0)

JUVENILE OUT-OF-HOME PLACEMENTS

Out-of-Home Placements: 36 (2000 = 51; 1999 = 87)
 Juvenile Secure Sex Offender Treatment: 0 (2000 = 3; 1999 = 1)
 Shelter Care Placements: 11 (2000 = 14; 1999 = 15)
 Juveniles Held in Secure Detention: 49 (2000 = 57; 1999 = 47)
 Average Number of Days Held in Secure Detention: 9.5 (2000 = 11; 1999 = 8)
 Delinquent Juveniles Held in Temporary Hold Facility: 32 (2000 = 20; 1999 = 24)

PROBATION RESTRUCTURE/MODIFICATION 2001

Number of Probation Case Modifications approved: 8 (2000 = 14, 1999 = 19)
 Additional Community Service Hours Imposed: 66 (2000 = 120 1999 = 50)
 Additional Chemical Dependency Evaluations Assigned: 3 (2000 = 4, 1999 = 4)
 Additional Random Urinalysis Testing Authorized: 2 (2000 = 1, 1999 = 4)

2001 Annual Intakes

Juveniles: <u> 354 </u>	Number Drug/Alcohol related: <u> 135 </u>	Percentage: <u> 38.14% </u>
Adults: <u> 240 </u>	Number Drug/Alcohol related: <u> 149 </u>	Percentage: <u> 62.08% </u>

**Otter Tail County Court Services
 Adult – Juvenile Annual Intakes**

	<u>ADULTS</u>	<u>JUVENILES</u>	<u>TOTALS</u>
1985	92	162	254

1986	72	146	218
1987	47	177	224
1988	49	156	205
1989	79	138	217
1990	90	129	219
1991	103	201	304
1992	123	218	341
1993	118	230	348
1994	118	288	406
1995	194	287	481
1996	136	338	474
1997	164	386	550
1998	181	368	549
1999	147	364	511
2000	175	308	483
2001	240	354	594

**Otter Tail County Court Services
Adult – Juvenile Annual Intakes**

